5 Bed House - Detached

Richmond Lodge, 34 Hazelwood Road, Duffield, Belper DE56 4AA

Offers Around £1,600,000 Freehold

5 5 4

Fletcher & Company

www.fletcherandcompany.co.uk

- Most Beautiful Detached Home on Hazelwood Road
- Prime Position in Duffield - Walking Distance to Amenities & Golf Course
- Sitting Room - Family Room - Garden Room - Dining Room
- Tom Howley Living Kitchen/Dining Room with Pantry
- Utility - Cloakroom - Boot Room
- Main Bedroom Suite - Dressing Room - Ensuite
- Further Three Bedrooms - Second Ensuite - Family Bathroom
- Self-Contained Guest Bedroom Five with Ensuite
- Landscaped Gardens - Arbour/Covered Terrace - Great Entertaining Areas
- Gated Driveway (Six Vehicles) - Garage with Storage Above - Two Carports

ECCLESBOURNE SCHOOL CATCHMENT AREA - This truly magnificent detached home offers an exceptional living experience on Hazelwood Road in Duffield.

The Location

The village of Duffield is extremely sought after providing an excellent range of amenities including a varied selection of shops, schools (William Gilbert/The Meadows and the noted Ecclesbourne school). There is a regular train service to Derby city centre which lies five miles to the south of the village. Local recreational facilities include football, cricket, tennis/squash club and Chevin golf course. A further point of note is the fact that the Derwent Valley in which the village of Duffield nestles is one of the few world heritage sites.

Accommodation

Ground Floor

Storm Porch

With two matching brick pillars, outside light, doorbell, CCTV camera and panelled door with inset window opening into entrance hall.

Entrance Hall

12'11" x 10'10" (3.96 x 3.31)

With deep skirting boards and architraves, high ceiling, coving to ceiling, spotlights to ceiling, cast iron period style radiator, two further radiators, limestone travertine tile flooring with under floor heating, built-in coat/shoe cupboard with stripped doors, burglar alarm control panel, open square archway, illuminated staircase leading to first floor, additional staircase with attractive balustrade leading to guest bedroom and French doors opening onto landscaped gardens.

These particulars do not constitute an offer or a contract neither do they form part of an offer or contract. The vendor does not make or give and Messrs. Fletcher & Company nor any person employed has any authority to make or give any representation or warranty, written or oral, in relation to this property. Whilst we endeavour to make our sales details accurate and reliable, if there is any point which is of particular importance to you, please contact the office and we will be pleased to check the information for you, particularly if contemplating travelling some distance to view the property. None of the services or appliances to the property have been tested and any prospective purchasers should satisfy themselves as to their adequacy prior to committing themselves to purchase.

Cloakroom

6'0" x 4'3" (1.85 x 1.31)

With low level WC, fitted wash basin with fitted base cupboard underneath, matching limestone travertine tile flooring with underfloor heating, display alcove with shelving, spotlights to ceiling and sealed unit double glazed window.

Boot Room

6'3" x 5'6" (1.91 x 1.70)

With fitted cupboard with shelving, corner seat with storage underneath, spotlights to ceiling, matching travertine tile flooring with underfloor heating and panelled door giving access to cloakroom.

Sitting Room

21'6" x 16'9" (6.57 x 5.12)

With magnificent fireplace incorporating a log burner with raised hearth, deep skirting boards and architraves, high ceiling, four cast iron period style radiators, French doors opening onto landscaped gardens, two matching sealed unit double glazed sash style windows both having internal shutters and internal glazed doors opening into garden room.

Family Room

18'6" x 14'9" (5.66 x 4.52)

With fitted media wall incorporating remote control gas fire and base cupboards, inset ceiling spotlights, coving to ceiling, underfloor heating, sealed unit double glazed bay window with deep window sill with storage cupboard underneath and French doors opening onto a landscaped gardens.

These particulars do not constitute an offer or a contract neither do they form part of an offer or contract. The vendor does not make or give and Messrs. Fletcher & Company nor any person employed has any authority to make or give any representation or warranty, written or oral, in relation to this property. Whilst we endeavour to make our sales details accurate and reliable, if there is any point which is of particular importance to you, please contact the office and we will be pleased to check the information for you, particularly if contemplating travelling some distance to view the property. None of the services or appliances to the property have been tested and any prospective purchasers should satisfy themselves as to their adequacy prior to committing themselves to purchase.

Dining Room

21'4" x 12'0" (6.51 x 3.66)

With deep skirting boards and architraves, high ceiling, display ceiling spotlights, radiator, bay window overlooking landscaped gardens, wide illuminated square archway leading into sitting room and internal sash period style character window.

Living Kitchen/Dining Room

Dining Area

13'10" x 12'1" (4.22 x 3.69)

With deep skirting boards and architraves, high ceiling, coving to ceiling, two cast iron period style radiators, tile flooring with underfloor heating, sealed unit double glazed bay window incorporating bay seat and wide open square archway leading into kitchen area.

Kitchen Area

29'4" x 10'11" (8.95 x 3.35)

Tom Howley fitted kitchen with inset sink with Quooker tap and water filter tap, wall and base fitted units with granite worktops, gas fired Aga with separately operated electric hob and oven, glass splashback, deep skirting boards and architraves, high ceiling, spotlights to ceiling, illuminated display shelving, Miele integrated dishwasher, concealed recycling bin cupboard, two built-in illuminated tea/coffee cupboards, one of which incorporates a Neff microwave, integrated Siemens fridge/freezer, built-in pantry cupboard with shelving, exposed stonework, matching tile flooring, built-in wine cooler, double glazed window, open square archway leading to dining room, double glazed arch window and internal bi folding doors opening into garden room.

Walk-In Illuminated Pantry

With fitted shelving, storage drawers, tile flooring, wine rack and internal bi folding door.

These particulars do not constitute an offer or a contract neither do they form part of an offer or contract. The vendor does not make or give and Messrs. Fletcher & Company nor any person employed has any authority to make or give any representation or warranty, written or oral, in relation to this property. Whilst we endeavour to make our sales details accurate and reliable, if there is any point which is of particular importance to you, please contact the office and we will be pleased to check the information for you, particularly if contemplating travelling some distance to view the property. None of the services or appliances to the property have been tested and any prospective purchasers should satisfy themselves as to their adequacy prior to committing themselves to purchase.

Garden Room

15'10" x 10'11" (4.83 x 3.35)

With feature sealed unit double glazed lantern style window, two double glazed arch windows, two bespoke hand crafted storage cupboards, underfloor heating, additional electric wall heater, feature wallpaper wall, double glazed French doors opening onto raised patio and landscaped gardens.

Utility Room

7'7" x 7'6" (2.32 x 2.31)

With Belfast style sink with hot and cold tap, fitted base cupboards with granite worktops, a further range of storage cupboards providing storage, plumbing for automatic washing machine, space for tumble dryer, integrated fridge/freezer, matching limestone travertine tile flooring, tile splashbacks, high ceiling, deep skirting boards and architraves, spotlights to ceiling, underfloor heating, sealed unit double glazed window with fitted blind and internal panelled door.

Inner Hallway

19'3" x 5'8" (5.88 x 1.74)

With matching limestone travertine tile flooring with underfloor heating, deep skirting boards and architraves, high ceiling and illuminated staircase leading to guest bedroom.

Guest First Floor Landing

3'6" x 2'9" (1.09 x 0.86)

With sealed unit double glazed window overlooking landscaped gardens.

Guest Bedroom Five - Self Contained

13'3" x 11'8" (4.05 x 3.56)

With featured vaulted ceiling, two built-in double wardrobes, deep skirting boards and architraves, high ceiling, radiator, two matching sealed unit double glazed dormer windows with bay seats enjoying a dual aspect and internal panelled door.

These particulars do not constitute an offer or a contract neither do they form part of an offer or contract. The vendor does not make or give and Messrs. Fletcher & Company nor any person employed has any authority to make or give any representation or warranty, written or oral, in relation to this property. Whilst we endeavour to make our sales details accurate and reliable, if there is any point which is of particular importance to you, please contact the office and we will be pleased to check the information for you, particularly if contemplating travelling some distance to view the property. None of the services or appliances to the property have been tested and any prospective purchasers should satisfy themselves as to their adequacy prior to committing themselves to purchase.

En-Suite

7'11" x 6'1" (2.42 x 1.87)

With walk-in double shower with chrome fittings, fitted wash basin with fitted base cupboard underneath, low level WC, tile splashbacks, tile flooring, vaulted ceiling, heated chrome towel rail/radiator, tile flooring with underfloor heating, double glazed electric Velux style window and internal panelled door.

First Floor Landing

15'3" x 9'2" (4.65 x 2.80)

With deep skirting boards and architraves, high ceiling, radiator, sealed unit double glazed window with fitted blind and access to roof space.

Main Bedroom Suite

23'3" x 13'10" (7.09 x 4.22)

With deep skirting boards and architraves, high ceiling, characterful fireplace incorporating electric fire and additional gas fire, radiator and open square archway leading into bedroom area.

Bedroom Area

With deep skirting boards and architraves, high ceiling, radiator, double glazed bay window to rear with bay seat and additional sealed unit double glazed window.

These particulars do not constitute an offer or a contract neither do they form part of an offer or contract. The vendor does not make or give and Messrs. Fletcher & Company nor any person employed has any authority to make or give any representation or warranty, written or oral, in relation to this property. Whilst we endeavour to make our sales details accurate and reliable, if there is any point which is of particular importance to you, please contact the office and we will be pleased to check the information for you, particularly if contemplating travelling some distance to view the property. None of the services or appliances to the property have been tested and any prospective purchasers should satisfy themselves as to their adequacy prior to committing themselves to purchase.

Dressing Room

11'8" x 9'2" (3.58 x 2.81)

With deep skirting boards and architraves, high ceiling, spotlights to ceiling, built-in wardrobes providing storage with matching dressing table island, radiator, sealed unit double glazed sash style window, generous sized fitted mirror and internal panelled door.

En-Suite Bathroom

12'1" x 7'0" (3.70 x 2.14)

With bath with chrome fittings, fitted wash basin with fitted base cupboard underneath, low level WC, separate shower with chrome fittings including shower, tile splashbacks, tile flooring, high ceiling, spotlights to ceiling, heritage style towel rail/radiator, additional heated chrome towel rail, built-in illuminated bathroom cupboard with glass shelving and mirrored front, built-in cupboard, underfloor heating, sealed unit double glazed window with fitted blind and internal panelled door.

Bedroom Two

13'10" x 12'1" (4.24 x 3.69)

With deep skirting boards and architraves, high ceiling, column style radiator, sealed unit double glazed window with fitted blind, built-in cupboard, open archway and internal panelled door.

Wardrobe Area

4'7" x 3'5" (1.41 x 1.05)

With built-in wardrobe, fitted chest of drawers, double glazed Velux window and half glazed door giving access to en-suite.

These particulars do not constitute an offer or a contract neither do they form part of an offer or contract. The vendor does not make or give and Messrs. Fletcher & Company nor any person employed has any authority to make or give any representation or warranty, written or oral, in relation to this property. Whilst we endeavour to make our sales details accurate and reliable, if there is any point which is of particular importance to you, please contact the office and we will be pleased to check the information for you, particularly if contemplating travelling some distance to view the property. None of the services or appliances to the property have been tested and any prospective purchasers should satisfy themselves as to their adequacy prior to committing themselves to purchase.

En-Suite Bathroom

6'11" x 5'8" (2.11 x 1.73)

With bath with electric shower over with shower screen door, fitted wash basin with fitted base cupboard underneath, low level WC, tile splashback, tile flooring, heated chrome towel rail/radiator, underfloor heating, extractor fan and double glazed Velux window.

Inner Lobby

5'3" x 3'4" (1.62 x 1.04)

With a built-in double wardrobe and open archway leading to first floor landing.

Bedroom Three

14'10" x 10'7" (4.53 x 3.25)

With built-in wardrobes, column style radiator, double glazed dormer style radiator, sealed unit double glazed window, beam to ceiling and internal panelled door.

Bedroom Four

13'5" x 10'11" (4.10 x 3.34)

With fitted wardrobes, radiator, beams to ceiling, double glazed dormer window, additional sealed unit double glazed window and internal panelled door.

Family Bathroom

11'0" x 10'10" (3.37 x 3.32)

With roll edge top bath with claw feet and mixer tap/hand shower attachment, fitted wash basin with fitted base cupboard underneath, low level WC, separate shower cubicle with chrome fittings including shower, tile flooring, spotlights to ceiling, extractor fan, heated chrome towel rail/radiator, useful built-in storage cupboards, wall lights, sealed unit double glazed window with internal plantation shutters, radiator, glass display shelving with cupboard underneath and internal panel to door.

These particulars do not constitute an offer or a contract neither do they form part of an offer or contract. The vendor does not make or give and Messrs. Fletcher & Company nor any person employed has any authority to make or give any representation or warranty, written or oral, in relation to this property. Whilst we endeavour to make our sales details accurate and reliable, if there is any point which is of particular importance to you, please contact the office and we will be pleased to check the information for you, particularly if contemplating travelling some distance to view the property. None of the services or appliances to the property have been tested and any prospective purchasers should satisfy themselves as to their adequacy prior to committing themselves to purchase.

Front Garden

The property has a varied selection of shrubs, plants, pond and specimen trees and timber bin stores. Flood lighting.

Rear Garden

There are landscaped gardens offering a high degree of privacy. There are lawned shaped areas complemented by various selection of shrubs, plants and several entertaining areas including patio/terrace areas (BBQ area) providing a pleasant sitting out and entertaining space. Garden arbour with store. Water feature. Flood lighting.

These particulars do not constitute an offer or a contract neither do they form part of an offer or contract. The vendor does not make or give and Messrs. Fletcher & Company nor any person employed has any authority to make or give any representation or warranty, written or oral, in relation to this property. Whilst we endeavour to make our sales details accurate and reliable, if there is any point which is of particular importance to you, please contact the office and we will be pleased to check the information for you, particularly if contemplating travelling some distance to view the property. None of the services or appliances to the property have been tested and any prospective purchasers should satisfy themselves as to their adequacy prior to committing themselves to purchase.

Driveway

The property is approached by electric gates opening onto a block paved driveway providing car standing spaces for several cars. (Six Vehicles)

Garage

15'1" x 9'1" (4.62 x 2.78)

With light and double opening doors.

Carport One

20'8" x 15'5" (6.32 x 4.72)

With block paving and light.

Carport Two

With block paving and light.

Store

14'11" x 2'5" (4.55 x 0.76)

With two doors and light.

These particulars do not constitute an offer or a contract neither do they form part of an offer or contract. The vendor does not make or give and Messrs. Fletcher & Company nor any person employed has any authority to make or give any representation or warranty, written or oral, in relation to this property. Whilst we endeavour to make our sales details accurate and reliable, if there is any point which is of particular importance to you, please contact the office and we will be pleased to check the information for you, particularly if contemplating travelling some distance to view the property. None of the services or appliances to the property have been tested and any prospective purchasers should satisfy themselves as to their adequacy prior to committing themselves to purchase.

Boarded Roof Space Above Garage

30'9" x 14'11" (9.38 x 4.57)

Accessed via a wooden ladder and with light.

Arbour/Store

7'8" x 7'5" (2.35 x 2.28)

Council Tax Band G

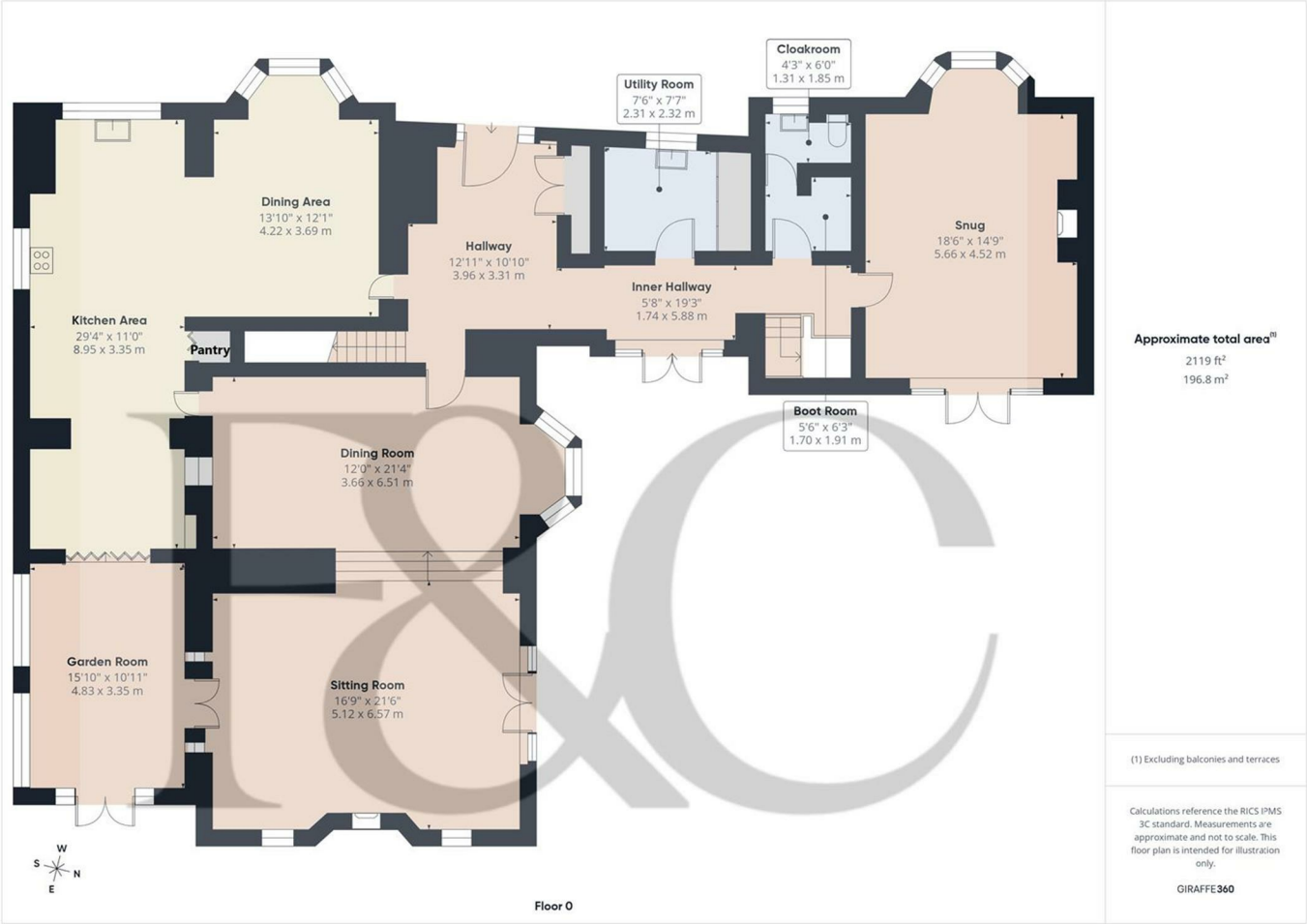

These particulars do not constitute an offer or a contract neither do they form part of an offer or contract. The vendor does not make or give and Messrs. Fletcher & Company nor any person employed has any authority to make or give any representation or warranty, written or oral, in relation to this property. Whilst we endeavour to make our sales details accurate and reliable, if there is any point which is of particular importance to you, please contact the office and we will be pleased to check the information for you, particularly if contemplating travelling some distance to view the property. None of the services or appliances to the property have been tested and any prospective purchasers should satisfy themselves as to their adequacy prior to committing themselves to purchase.

These particulars do not constitute an offer or a contract neither do they form part of an offer or contract. The vendor does not make or give and Messrs. Fletcher & Company nor any person employed has any authority to make or give any representation or warranty, written or oral, in relation to this property. Whilst we endeavour to make our sales details accurate and reliable, if there is any point which is of particular importance to you, please contact the office and we will be pleased to check the information for you, particularly if contemplating travelling some distance to view the property. None of the services or appliances to the property have been tested and any prospective purchasers should satisfy themselves as to their adequacy prior to committing themselves to purchase.

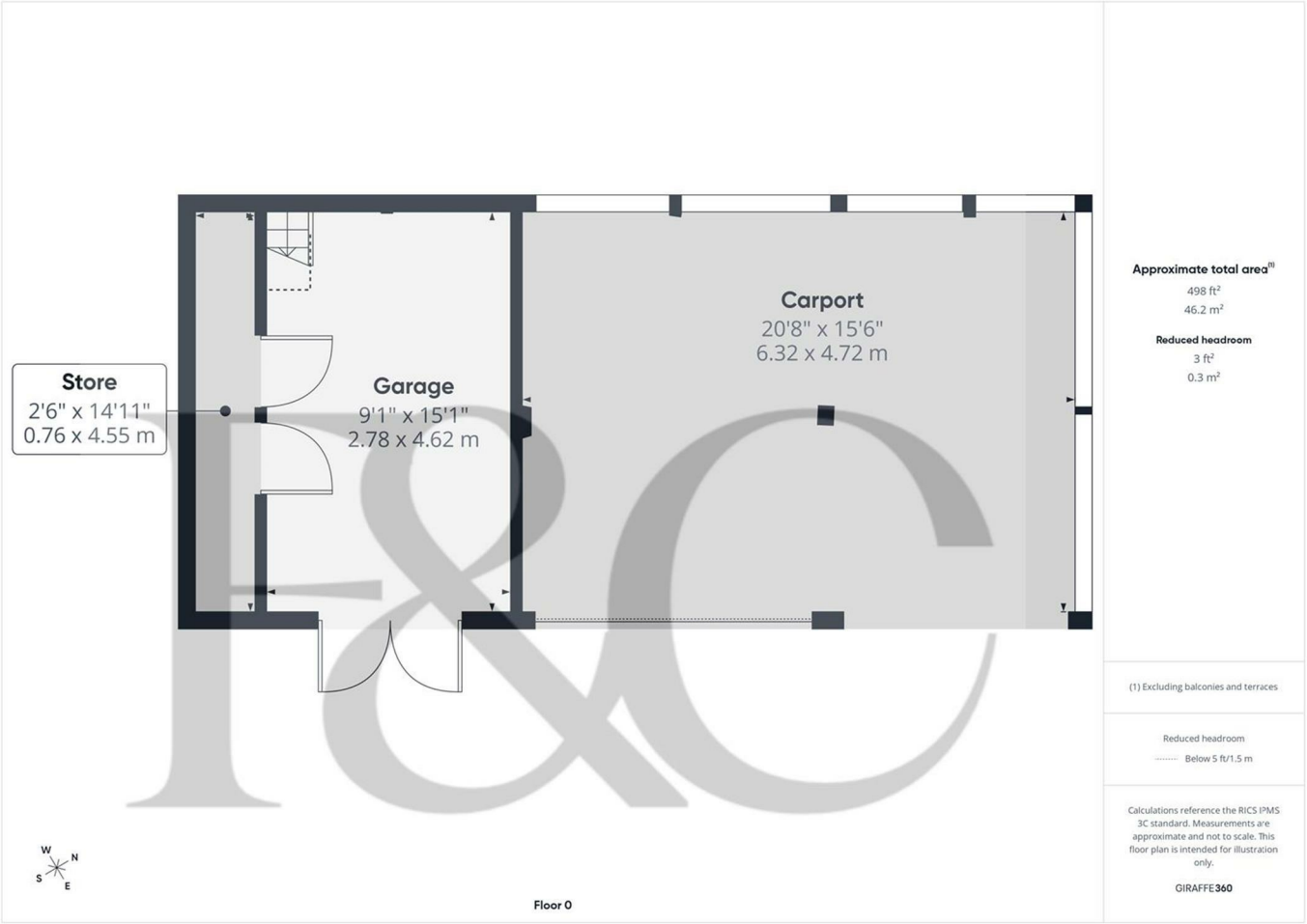

These particulars do not constitute an offer or a contract neither do they form part of an offer or contract. The vendor does not make or give and Messrs. Fletcher & Company nor any person employed has any authority to make or give any representation or warranty, written or oral, in relation to this property. Whilst we endeavour to make our sales details accurate and reliable, if there is any point which is of particular importance to you, please contact the office and we will be pleased to check the information for you, particularly if contemplating travelling some distance to view the property. None of the services or appliances to the property have been tested and any prospective purchasers should satisfy themselves as to their adequacy prior to committing themselves to purchase.

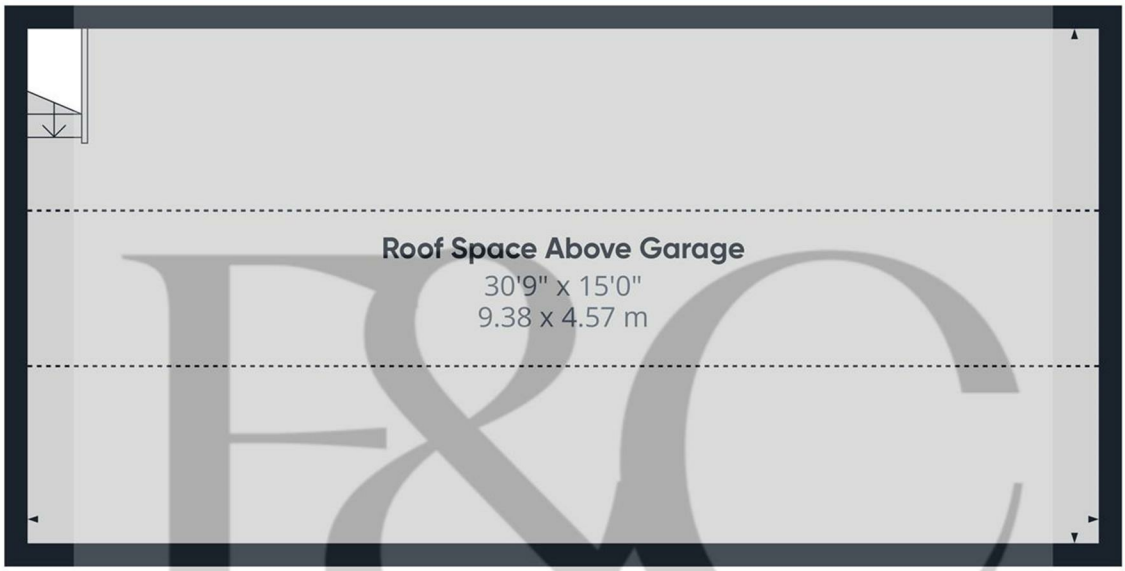

Floor 1

Approximate total area(1)

454 ft²
42.2 m²

Reduced headroom

313 ft²
29.1 m²

(1) Excluding balconies and terraces

Reduced headroom
Below 5 ft/1.5 m

Calculations reference the RICS IPMS 3C standard. Measurements are approximate and not to scale. This floor plan is intended for illustration only.

GIRAFFE360

These particulars do not constitute an offer or a contract neither do they form part of an offer or contract. The vendor does not make or give and Messrs. Fletcher & Company nor any person employed has any authority to make or give any representation or warranty, written or oral, in relation to this property. Whilst we endeavour to make our sales details accurate and reliable, if there is any point which is of particular importance to you, please contact the office and we will be pleased to check the information for you, particularly if contemplating travelling some distance to view the property. None of the services or appliances to the property have been tested and any prospective purchasers should satisfy themselves as to their adequacy prior to committing themselves to purchase.

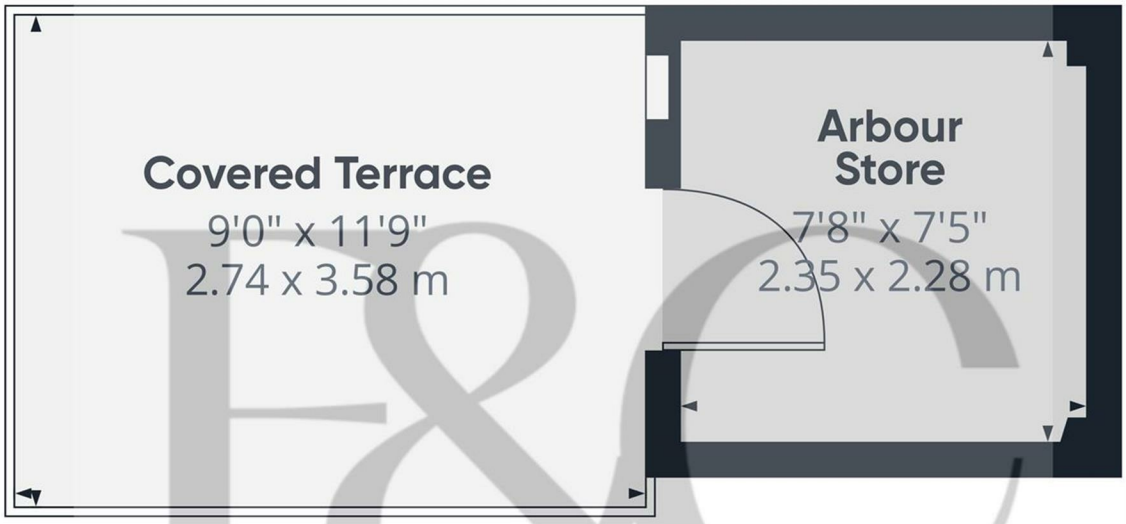

Approximate total area(1)
60 ft²
5.6 m²

Balconies and terraces
103 ft²
9.6 m²

(1) Excluding balconies and terraces

Calculations reference the RICS IPMS 3C standard. Measurements are approximate and not to scale. This floor plan is intended for illustration only.

GIRAFFE360

Energy Efficiency Rating

	Current	Potential
Very energy efficient - lower running costs		
(92 plus) A		
(81-91) B		
(69-80) C		
(55-68) D		
(39-54) E		
(21-38) F		
(1-20) G		
Not energy efficient - higher running costs		

England & Wales EU Directive 2002/91/EC

Environmental Impact (CO_2) Rating

	Current	Potential
Very environmentally friendly - lower CO2 emissions		
(92 plus) A		
(81-91) B		
(69-80) C		
(55-68) D		
(39-54) E		
(21-38) F		
(1-20) G		
Not environmentally friendly - higher CO2 emissions		

England & Wales EU Directive 2002/91/EC

These particulars do not constitute an offer or a contract neither do they form part of an offer or contract. The vendor does not make or give and Messrs. Fletcher & Company nor any person employed has any authority to make or give any representation or warranty, written or oral, in relation to this property. Whilst we endeavour to make our sales details accurate and reliable, if there is any point which is of particular importance to you, please contact the office and we will be pleased to check the information for you, particularly if contemplating travelling some distance to view the property. None of the services or appliances to the property have been tested and any prospective purchasers should satisfy themselves as to their adequacy prior to committing themselves to purchase.